

SUNSHINE

THE MAGAZINE OF METHODIST CHILDREN'S HOME | SPRING 2019



CELEBRATING
A DEDICATED LEADER



Methodist Children's Home
Offering Hope Since 1890

PRESIDENT'S PERSPECTIVE



Tim Brown

It is hard to believe that this is my last Sunshine column as president of Methodist Children's Home (MCH). It seems it was only yesterday, but in reality it has been 10 years packed with amazing growth, change and wonderful things for our children, youth and staff. In my first column for Sunshine magazine after I became president in 2010, I wrote the following statement as a pledge that we would carry on with our tradition of excellence:

"My desire is that transformational experiences will occur for each staff member, child and parent through their interactions with Methodist Children's Home. My hope is that they can, and will, identify those events as positive and defining moments in their lives. We can never be comfortable or complacent in our compassionate efforts. We must seek to do the right thing, not the easy thing, while stretching the limits of our resources in all situations where grace can be offered and a life of promise redeemed."

Looking back on the years since I wrote those words, I am grateful to the Lord for the many transformational experiences I can identify at MCH. Children have experienced hope and healing, families have been strengthened through assistance and gained confidence through specialized training, and MCH as an organization is stronger than ever and positioned to help even more children, youth and families.

Let me name a few of these highlights. In May, we graduated another group of seniors from our charter school along with a few students from local public and private schools. In the last 15 years we have graduated 353 students from our UT-UCS charter school located on our Waco campus. Beyond high school, we have been averaging between 80 and 100 college and vocational students annually on our scholarship rolls. Our graduates of college and vocational school have received certificates in vocational fields, associate's degrees, bachelor's degrees, master's degrees, and one even graduated last year with dual doctorates. We are so proud of our students who have excelled and continue to do well academically, in addition to their progress socially, emotionally and vocationally.

In the past 10 years, with your support and prayers, we have also expanded our transition services for students who are working toward emancipation following high school and those needing some work experience, additional support and maturity prior to moving forward with their independence.

We have been able to make dual-credit options available to our students, and a few have graduated from high school with a significant number of college credit hours toward a degree or certification in a vocational field.

We have expanded MCH Family Outreach to 13 offices across Texas and New Mexico. We added several services for children and families drawn from evidence-based practices proven to be effective in helping them to resolve problems, gain necessary life skills and heal from past traumatic events or experiences. Recently we implemented foster-to-adopt services to further assist children who need new families. We have grown from reaching 1,200 children and families to serving more than 5,000 children and families annually across all our programs.

We have made a conscious effort to increase "normalcy" for our students and are involving and exposing our youth to more community involvement and volunteer opportunities and events. Many are working afterschool and summer jobs off and on campus. Parenting classes have increased with more emphasis added to the teaching of parenting skills, life skills and independent living skills in addition to trauma-informed counseling and therapy services. Our Vocational Agriculture program, centered at the MCH Boys Ranch, is available to boys and girls on the Waco campus. I wish you could see the impact that this popular educational option has for many of our students.

Our Building Hope capital campaign to replace homes on our Waco campus with homes that offer better safety and security continues to gain momentum. The new homes have brought outside attention from other childcare organizations that have noticed the wonderful innovation and growth at MCH.

Amazingly, all of these necessary and beneficial services and amenities and more have been added without increasing our annual operating budget in the same time period.

Thank you for giving me the privilege of leadership and for continually supporting our staff as they serve as "boots on the ground" in working with our students and families. You are making a significant positive difference in the lives of our students and families through your ongoing support and prayers. Many tears of joy, relief and accomplishment are shed at MCH as we continue to witness God's healing hand and the power of this ministry offering hope to children, youth and families.

I am confident great things will continue after I retire on June 30. I hope you will join me in praying for and supporting Trey Oakley and the MCH family as they continue to serve through this transformational ministry. Best wishes and God's blessing.



CONTENTS

- 2 **Cover Story** – Celebrating a Dedicated Leader
- 9 **Feature** – Trey Oakley Named 11th President of Methodist Children's Home
- 10 **Feature** – Better Together
- 14 **MCH Class of 2019**
- 16 **Feature** – New Homes at MCH Receive National Award for Innovation
- 18 **Development News**
- 20 **Howard Home: Celebrating a Legacy of Care**
- 21 **Youth Profile** – Roger: A Second Chance
- 22 **News & Notes**
- 24 **Transition Services** – Aman: Reflecting on the Journey
- 25 **Recognition of Gifts to MCH**

EXECUTIVE MANAGEMENT

Tim Brown, *President & CEO*
Judy Broadway, *Vice President for Human Resources*
Moe Dozier, *Vice President for Programs*
Julie Mitchell, *Vice President for Finance*
Bryan Mize, *Vice President for Quality Improvement*
Trey Oakley, *Vice President for Development*

EDITORIAL STAFF

Russell Rankin, *Director of Public Relations*
Lindsay Blagg, *Publications Manager*
Karleigh Conway, *Public Relations Officer*
Nathanael Mosher, *Graphic Designer*



MCH.org



CELEBRATING A DEDICATED LEADER

*Tim Brown retires as
MCH President/CEO*



“My desire is that transformational experiences will occur for each staff member, child and parent through their interactions with Methodist Children’s Home. My hope is that they can, and will, identify those events as positive and defining moments in their lives. We can never be comfortable or complacent in our compassionate efforts. We must seek to do the right thing, not the easy thing, while stretching the limits of our resources in all situations where grace can be offered and a life of promise redeemed.”

**– From Brown’s first President’s Column,
Sunshine magazine, Fall 2010**

Left, from top: Sen. Brian Birdwell pays tribute to Tim and Susan Brown during the celebration of service for the Browns on May 31. | Brown demonstrated his dedication to children throughout his career. | Brown is pictured with alumni during Homecoming events. | Brown with Dr. Karyn Purvis from Texas Christian University during her trip to the Waco campus. Facing page: Photos from the celebration of service on May 31.

In 1971, Tim Brown came to Methodist Children’s Home looking for a job that would allow him to complete his college degree. What he found was a distinguished career that transformed his life and the lives of many others.

Brown’s first position at MCH was as a home parent where he oversaw 22 girls in the Dorothy DeShong Home. He held several positions during his 36 years with the agency including recreation director, division director and assistant administrator for childcare. Brown left for several years to serve as president/CEO of Lee and Beulah Moor Children’s Home in El Paso before returning to MCH to become vice president for childcare. After also serving as vice president for community services, in 2010 he took the helm as president and CEO. After much consideration, Brown decided to retire this year.

“Methodist Children’s Home was a means to an end at first, and I thought it was a passing opportunity that would come and go,” Brown said. “Little did I know that it would become a huge part of me. I take great satisfaction in knowing that I helped some children.”

MCH honored Tim and Susan Brown with a celebration of service at the Johnson Student Center on May 31. The Browns received proclamations and presentations from local, state and national elected officials, gifts from executives of partnering agencies and special gifts made by MCH youth. The mayor of

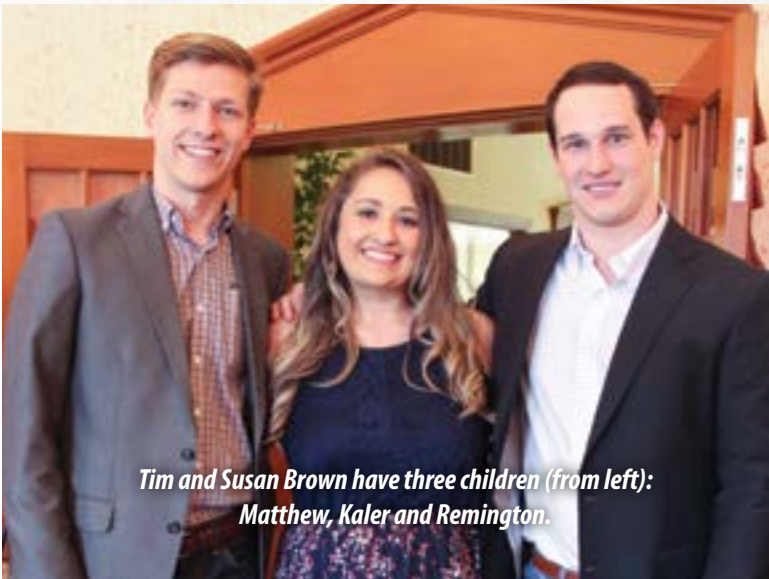

*Tim and Susan Brown have three children (from left):
Matthew, Kaler and Remington.*

Waco proclaimed May 31 to be “Tim Brown Day” and Texas State Senator Brian Birdwell read a resolution passed by the Texas Legislature commending Brown for his 36 years of service to MCH. Before the program concluded, MCH Board Chair Hank Coleman announced that a new home built on the Waco campus as part of the Building Hope capital campaign will be named the Tim and Susan Brown Home.

As Brown reflected on his time with Methodist Children’s Home, he said he is proud of the



innovation that has been realized during his tenure at the 129-year-old ministry.

“When you talk about change at Methodist Children’s Home, it’s constant,” Brown said. “One thing I have thoroughly enjoyed at MCH is its propensity to continue to celebrate the past, and yet a willingness to change when times dictated that changes be made. I was part of that change. It was an awesome experience, it was a learning experience, and it was a feeling of satisfaction that we are doing the right things for kids.”

Brown provided leadership during several important achievements for the agency. One of the most notable is his leadership of a strategic planning process that resulted in important outcomes such as the implementation of evidence-based practices and

trauma-informed care in residential and MCH Family Outreach programs. The strategic plan also led to the development of a master plan for 11 new residential homes on the historic Waco campus, with the first new home on the campus in five decades opening its doors in 2016. These homes incorporate a design that was a result of research gained through a partnership with the Karyn Purvis Institute of Child Development at Texas Christian University and recently earned the “Innovation Award” from the United Methodist Association of Health and Welfare Ministries.

During Brown’s tenure, MCH also earned national reaccreditation through the Council on Accreditation (COA) in 2010, 2014 and 2018. MCH is a national leader in the childcare field, and Brown is quick to give credit to the dedicated staff who work day in

and day out to reach out and build relationships in order to make a positive impact on the children and families served.

“It takes a great bit of courage and tenacity to be a staff member,” Brown said. “The people that work here have difficult jobs every day. You don’t get a lot of credit and you don’t get a whole lot of thanks up front. I want to encourage the staff to stay the course, to continue to do what they do and continue to do it consistently because over time it makes a difference in the lives of our children and families.”

Brown said he has many fond memories of his time at MCH, such as the privilege of standing in for deceased or absent fathers for six brides – MCH alumni – on their wedding days. He also enjoyed witnessing young people who never thought they

“One thing I have thoroughly enjoyed at MCH is its propensity to continue to celebrate the past, and yet a willingness to change when times dictated that changes be made. I was part of that change. It was an awesome experience, it was a learning experience, and it was a feeling of satisfaction that we are doing the right things for kids.”

– Tim Brown, MCH President/CEO

A Career of Serving Children and Families



1971

.....
Begins service at MCH as a home parent (three years) at the Dorothy DeShong Home

1978

.....
Promoted to Division Director for the Waco campus residential program at MCH



1991

.....
Moves to El Paso to become President/CEO of Lee and Beulah Moor Children’s Home



2004

.....
Promoted to Vice President for Community Services at MCH



2010

.....
Named President/CEO of MCH

1970s

1980s

1990s

2000s

2010s



1977

.....
Becomes Recreation Director at MCH

1983

.....
Promoted to Assistant Administrator for Childcare at MCH



2000

.....
Returns to MCH to become Vice President for Childcare



2009

.....
Becomes Interim President of MCH



would earn a high school diploma walk the stage during graduation.

"Seeing kids change their perspective on life, being able to form friendships and reach out to others, go on mission trips and find the blessing that comes from giving rather than receiving, there's just too many experiences to name," Brown said. "But all of them are good."

After he announced his retirement, Brown said

child fatality review teams. He plans to continue to advocate for children and MCH beyond his retirement.

On June 30, 2019, Brown's tenure as president will come to a close; however, his influence, dedication, and honorable legacy will forever be part of MCH history.

"I hope one of the things I'm remembered for is my compassion," Brown said. "I hope people will remember me for constantly striving to do the right



he felt encouraged when several former residents reached out to him to express their gratitude.

"I can tell you that the best memories I have are from some of the most difficult kids that I worked with," he said. "Those will probably sustain me in my old age when I'm sitting around rocking on the front porch wondering what to say or do with the rest of what I have left, and I wouldn't trade it for anything."

Brown is passionate about the mission of Methodist Children's Home because he has witnessed miraculous transformations of children who came from difficult circumstances.

"Here, kids have an opportunity to be children and have childhood memories," Brown said. "They have an opportunity to make mistakes and it not be devastating. They have an opportunity to watch and observe, and listen and hear a lot of different perspectives. But the main perspective they hear is that they have worth, they have value and they have opportunity. And I think that can make a tremendous amount of difference."

Brown's desire to serve has reached beyond MCH as he has been a strong advocate of services to children in Waco and throughout the state. He is part of numerous local, state and national organizations including the board of the Texas Coalition of Homes for Children, Public Private Partnership with the Texas Department of Family and Protective Services, the Texas Alliance of Child and Family Services, and the McLennan County and Heart of Texas regional

thing and for being willing to take risks to try and find ways for everyone to be able to contribute, participate and build a team that works together for the good of all. My hope for Methodist Children's Home is that it will continue to evolve and grow and that people will do even better things than we've done, and that kids will continue to get better." •



Tim Brown and the MCH Executive Management Team in 2018.

THANK YOU FOR YOUR SERVICE AND DEDICATION

"In 2010, I was honored to join the Board of MCH. Little did I imagine that I was doubly blessed, because that brought Tim Brown into my life. Although my prior experience had exposed me to many executives in leadership positions, it became clear to me that Tim has very special gifts of vision and commitment. Tim, like all coming into executive leadership, had more experience in some areas than others. I have been so proud of Tim as I watched him repeatedly roll up his sleeves and provide first-rate leadership in areas like finance, accounting and auditing outside his background of working with kids.

During my tenure as Board Chair, I have had even closer contact with Tim on all kinds of matters affecting MCH. How wonderful it has been to see the remarkable leadership Tim provides. Always cool under pressure, always looking for what is best for MCH, but most of all, always seeking what is best for the kids!

Most wonderful of all, Tim has followed the path shown by our Savior in providing true servant leadership. Unlike so many leaders in corporations (both for-profit and nonprofit), Tim has his priorities straight: it is not about him, but the mission of MCH and the best interests of its kids."

– Hank Coleman

*MCH Board of Directors, 2010-2019
Chairperson, 2015-2019*



Tim Brown walks former MCH resident Sonja Burns down the aisle at her wedding in 1983. Brown had the privilege of standing in as a father figure at several weddings of MCH alumni.

"As a resident at Methodist's Children's Home from 1984 to 1986, I came to know Tim as not only someone who worked for MCH, but as a mentor and confidant that offered and provided support to me and my sisters. The most memorable and probably the best personification of his generosity is when he did me the honor of walking me down the aisle along with my eldest brother.

My sisters and I lost both our parents at a very young age. It was not until I was getting married that I realized how the absence of my parents would impact even the most joyous of occasions.

I decided to ask Tim and my eldest brother to walk me down the aisle. I found peace and joy knowing that someone I respected and cared for was being incredibly generous with his time, love and friendship. His presence, along with my brother's, allowed me to have my father's presence spiritually as I embarked on my new life with my husband. My brother held the memories of the past and Tim's presence provided the love that a father would provide his daughter as she embarked on her new life with her husband. There are not enough words to express how deeply the graciousness of this act was in my life."

– Margarita Limon Ordonez

MCH resident, 1984-1986



Tim Brown honors Hank Coleman in 2019 for his service as MCH Board member and Chairperson.



“I don’t remember when or where I first met Tim Brown, but it was decades ago and in the framework of services to children. Tim quickly became a colleague that I looked up to professionally. When I had questions, he was always a source of reliable information. I never hesitated to reach out for answers or advice. For that matter, I still don’t. Decades later, Tim is one of the people I routinely turn to when I sense that two heads are better than one or when I’m looking for an expert opinion.

At some point along the way our relationship shifted from that of colleague-to-colleague and more closely resembled that of lifelong friends. Through the bonds of our friendship, Tim is a consistent source of encouragement and support. His faith-walk and dedication to his family is notable. He has garnered my respect and confidence that his wisdom greatly exceeds his years.

Tim can move into this next chapter of life with the confidence and knowledge that he invested everything he had to give and Methodist Children’s Home is stronger and better equipped to embrace best practice than at any time in its history. In terms of leadership and commitment, he has set the bar high.

I suspect that Tim’s retirement years will unfold with that same steadfast determination to give the task everything he has to offer. It will be more than enough and those who are privileged to continue in his realm of influence will benefit greatly.”

– **Don Forrester, Executive Director**
Coalition of Residential Excellence (CORE)



“I was 17 years old when we drove onto the Methodist Children’s Home campus. My father had taken a new job as Chaplain and my mother as a teacher at the Boys Ranch. It was in the mid ’70s and MCH was one of the few organizations in Texas maintaining campus-based care.

However, rather than warehousing children, the focus of MCH was on preparing children for a positive future. A concerted effort had been made to professionalize approaches to care. Dr. Jack K. Daniels, president of MCH at the time, was a leader in understanding the importance of hiring people trained in social work, psychology and specialized education of children, and Tim Brown was among an impressive group of recruits to fill the bill.

Tim took me under his wing back then and mentored me. In an earlier role as director of Coke Division, he hired a single house mother, Charlotte, who would become my wife of now 37 years. It most assuredly never crossed any of our minds then that Tim and I would both wind up as CEOs in two of the most prominent child-serving organizations in Texas.

Over the years, I have served with Tim in various capacities, most recently on the Board of the Texas Alliance for Child and Family Services. There, in true Methodist Children’s Home tradition, Tim maintained his active involvement in efforts to influence and advance ‘best practices’ in child advocacy, legislation, regulation, and accreditation.

Thank you Tim, for your friendship, mentorship and value added to this field. You will be missed!”

– **Dan Adams, President & CEO**
Cal Farley’s Boys Ranch



Trey Oakley was elected president/CEO of Methodist Children’s Home in a special called meeting of the MCH Board of Directors on Thursday, May 16, 2019.

Oakley, vice president for development at MCH, will succeed Tim Brown on July 1, following Brown’s retirement. Brown has served as president/CEO of MCH since 2010 as part of a 36-year career with the 129-year-old social service organization based in Waco.

MCH Board Chair Hank Coleman of Houston made the announcement to the Board and MCH staff.

Coleman said: “In our national search we encountered many talented candidates seeking the position of president/CEO at MCH. Trey was our choice because of his experiences, passion for the mission at MCH and relationships with supporters, churches, staff and those we serve. We are excited about his vision for continuing the great work of our ministry and are ready to partner with him in fulfilling our mission to the children, youth and families in communities throughout Texas and New Mexico.”

Oakley has served MCH since 1999, first in the religious education department before transitioning into the development department in 2001. He became the vice president for development in 2006. In this role he leads a team of professionals who influence the organization in the areas of fundraising,

public relations, spiritual development, donor information management, and alumni relations.

“I am excited and honored by this opportunity to build on the strong foundation of ministry at Methodist Children’s Home,” Oakley said. “I am confident great things are ahead for the children, youth and families we serve because of our talented staff, faithful supporters and innovative approach to fulfilling our mission.”

Oakley received a Bachelor of Arts in Christian Studies from Howard Payne University in 1999, a Master of Arts in Philanthropy and Development in 2006 from Saint Mary’s University – Minnesota and a Master of Arts in Christian Ministry from Baylor University’s George W. Truett Theological Seminary in 2013.

A resident of China Spring, Oakley is a member of the school board of China Spring Independent School District and is active in leadership of youth athletics. He and his wife, Karen, have two children: Abby, 16, and Brady, 12. They are members of China Spring United Methodist Church. •

More details on Oakley’s family, experience and vision for MCH will appear in the next issue of Sunshine magazine.



From left: Rachel Lopez De Castilla (MCH case manager in Abilene), Christina (Elly's mother), Elly, Megan Harbin (MCH Family Outreach director in Abilene) and Rosie Hollingsworth (MCH foster parent).

Better TOGETHER

CHRISTINA'S STORY

"It was really all God," said Christina, recounting her journey out of bondage and into freedom and growth.

"I was in prison for the second time when I gave birth to Elly," said Christina. "During the end of my pregnancy I was in the medical unit where there was a chapel. On Wednesdays there was a program that was offered; it ended up changing my life."

Right before the birth of her daughter, Christina's plans for Elly fell through.

"Her grandparents were not going to be able to come and get her once she was here," said Christina. "I was desperate and did not know what I was going

to do, but I cried out to God and God answered. I reached out to the chaplain about my situation and in two days they had worked with MCH and found a good family for my baby."

THE KELLY FAMILY STORY

"We said yes to meeting with an MCH director, we said yes to a class, we said yes to a fireman making sure our house was safe, we said yes to keeping our first foster daughter for six months, and we said yes to keeping Elly for two years," said Kristen Kelly. "Saying yes to being a foster parent seems like an overwhelming responsibility, so

saying yes to the little things is how we talk about our journey and tell our story."

It has been nearly four years since Kristen and Mike Kelly and their two young children stepped into the calling of foster care.

"At the time I was in children's ministry at a church in Houston," said Kristen. "I was planning a VBS 'Christmas in July' event and I was trying to find a population of kids to invite for our party. I was having a hard time finding a group that was able to come to us at the church. After little success, I went to our sanctuary and prayed, 'Lord, help me figure this out!'"

Upon returning to her office, Kristen opened her church mailbox. There, she found an MCH Sunshine magazine with a centerfold article and photos about a Christmas program.

"I stopped in my tracks with full body chills," said Kristen. "Right there in the centerfold of the magazine were photos of children at a Christmas party – everything I was praying for. I researched the organization and emailed the MCH Family Outreach office director for Houston, where we live, knowing that MCH was on my heart for a reason."

After meeting with MCH, the Kelly family started to engage with the organization. Their family continued to pray about MCH and saw clear and miraculous signs to continue moving towards fostering.

"We tried to find ways to engage with MCH that seemed comfortable, but things like volunteering our time or money did not feel like enough," said Kristen. "We eventually decided to meet with MCH about fostering, and then attended a class, then another class and so on."

"Deciding to be foster parents was gradual," said Mike. "It kind of hit us at 8 p.m. on a Thursday when we received the call that our first foster child would arrive at our house within the hour. Then, a few months after that child left our home, Elly came to us days after she was born."

The Kelly family pictured outside their home with Elly (front center).



"Saying yes to being a foster parent seems like an overwhelming responsibility, so saying yes to the little things is how we talk about our journey and tell our story."

-KRISTEN KELLY
MCH Foster Parent

Elly spent nearly two years with the Kellys. During that time the Kellys and Christina exchanged letters and MCH worked to provide Christina with visitation with her daughter.

After her release, Christina pursued a voluntary transitional program in Abilene, Texas, for women coming out of incarceration.

"When we received the call that Christina was going to be released and was pursuing a program we wanted to support her and Elly the best way that we could," said Kristen.

After discussions with MCH and considering all options to support Christina's family, it was decided that it would be best to transfer Elly to a new home in Abilene, to live in the same city as her mom.

"The distance between Houston and Abilene is about six hours," said Kristen. "When considering the thought of Elly staying with us and having to be transported 12 hours once a month to see her mother with the hope of bonding, it became clear that finding Elly a new safe home through MCH Family Outreach in Abilene was the best way we could love her. Our hearts were breaking and we could not believe Elly was leaving our care, but MCH accommodated what our hearts needed."

Kristen connected with Rosie Hollingsworth, Elly's new soon-to-be foster mother in Abilene, and through their mutual love for the MCH organization and heart for serving children and families, the two bonded and started the process to have Elly move.

..... "I have always wanted to have a big family and have been called to serve kids," said Rosie Hollingsworth. "Fostering was a clear path for my family."

After having two children, Rosie returned to school as a nontraditional student.

"My education led me to work at the Regional Victim Crisis Center, which is where I saw the great need for people to care for kids when parents are going through a hard time," she said.

In November 2015 Rosie's husband, Chris, approached their family about fostering. A short time later, Chris, Rosie and their two teenage children embraced the call to serve families through foster care.

"I reached out to three organizations in our area and MCH was the first to respond," Rosie said. "We started with this organization and we believe that MCH is the way to go."

Elly joined the Hollingsworth family as their



second placement.

"Everyone involved understood that the mom was coming and that we needed to be able to accommodate visits and have Elly in a home that fully supported doing all they could to best support mom and baby in hopes of reunification," said Rosie. "Kristen and I had an immediate connection and our hearts were linked by what we wanted for Elly and Christina."

"After Elly was placed, MCH continued to empower and enable us to best care for Elly and

Christina as they were both transitioning and working on bonding," she said. "There was no judgment; there was full trust."

THE REUNIFICATION STORY

..... "I was hesitant to move away from Elly when I was in Houston since I wanted to be near my daughter," Christina said. "But I felt like God was telling me to go into this program and that He would take care of Elly. Eventually everything fell into place the way I had prayed."

As Christina has progressed through her program, Elly has been returned to her care full time.

"The support we could provide to Christina and Elly did not stop at foster care," said Megan Harbin, director of MCH Family Outreach in Abilene. "We are now working with Christina, putting parenting work in through our Family Solutions program in Abilene. We want to be extra supportive as she continues to navigate changes in life."

Christina is also an advocate for other women who she recognizes are in hard places with their children.

"I have a good view of MCH and I want to encourage people in a similar situation," she said. "I tell the women that these people are going to help them. It is different with MCH."

"I want girls to know that there is hope and that there is a way out of addiction but that it is only through God," she added. "God will line up everything you need in His time, like how He did with MCH. This is a God thing. This is not something I did. You have to surrender completely and trust Him. I surrendered and God brought MCH into my life and has given me a second chance to be a mom."

Christina said she is harnessing all the love she has for all three of her children, two of which she no longer has custody of, to now focus on being the parent she needs to be.

..... "I have a good view on MCH and I want to encourage people in a similar situation. I tell the women that these people are going to help them. It is different with MCH."

-CHRISTINA
MCH Family Outreach Client

"I am using all of my love that I have for my boys and daughter in this moment," she said.

Since Elly and Christina's move, not only did Rosie and Kristen connect, but the two women and their families also fully embraced Christina and developed a relationship with her.

"We all talk to each other weekly, sometimes daily," Christina said. "I know I can reach out to Kristen and Rosie. They give me support that I haven't had in other areas of my life."

Rosie, echoing Christina's sentiment, said everyone involved has been impacted for the better.

"It is not just us pouring into Christina; it is Christina pouring into all of us," Rosie said. "She cares for us and connects with us. We wouldn't have it any other way."

"I could not be more proud of Christina," Kristen said. "We absolutely call her a friend and it has been a blessing to see how Christina and the Hollingsworths do life together as well as how MCH still supports her and Elly."

Veronica Whalon-Peters, director of MCH Family Outreach in Houston, said it was gratifying to see everyone willing to do what needed to be done for the sake of unity and healing.

"This is a beautiful example of how everybody knew what they needed to do and were willing to put in the work for the best interest of the children, youth and families we serve," she said. "Christina has lifelong people who will support her. She has wonderful people in her corner."

"MCH has quality care deeply rooted in family," said Rosie. "It is not about numbers for MCH – seeing how many people they can serve. They want all families to be enriched – the child, the foster family and the biological family. MCH has shown me that they want unity and they want redemption."

Traci Wagner, program administrator for the Eastern Region of MCH Family Outreach, said the 13 MCH Family Outreach offices across Texas and New Mexico, as well as the residential campuses in Waco and the Boys Ranch, function as a family of services so that "when families move to another area of Texas, we want to be able to offer them services from another outreach office. Or if a family finds themselves needing out-of-home care for a teen or adolescent, we want to offer our residential program as an option when appropriate."

"We are all a part of MCH because we believe in what we do and how we do it and ultimately the glory belongs to God," Wagner said. "He works through us to offer hope to children, youth and families, and we want our words, thoughts and actions to be pleasing to Him."

According to Kristen, "The MCH team has been the most unique combination – embodying Jesus in how they worked with all of us. They truly understand how the world works and that people make mistakes, but they also have tremendous hope and love for the hopeless. Our family calls those we've worked with from MCH angels. I cannot imagine fostering without them. Our agency is special." •





MCH ALUMNI RECEIVING ADVANCED EDUCATION DEGREES

Graduates for May 2019



LESLI ADAMS
graduated with a bachelor's in nursing from Texas Tech Health Sciences Center.

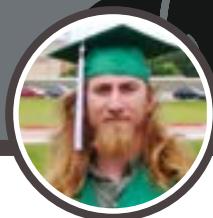

DAVID ENRIGHT
graduated from the University of North Texas with a bachelor's degree in art.



SAMRAWIT GEBREHIOWT
graduated from The University of Texas at Arlington with a bachelor's degree in business marketing.



BEMELEKOT KEBEDE
graduated from The University of Texas-Dallas with a bachelor's degree in information technology.



LATISHA KNIGHT
graduated from Tarleton State University with a bachelor's degree in business for applied science.



PHILLIP LUDVIGSON
graduated from Oklahoma State University with a bachelor's degree in political science and minor in philosophy.



AMAN MEERZA
graduated with honors from The University of Texas with a bachelor's degree in civil engineering. He plans to attend graduate school in the fall 2019 at UT.



BIANKA THOMAS
graduated from Volunteer State Community College with an associate's degree in art. She has been accepted to Tennessee State University and plans to major in animal science.



LEONA WILFRED
graduated from University of Houston with a bachelor's degree in psychology. She plans to work as an assistant at a law firm and apply to law school for fall 2020.



SELEE HOM (SALLY) YISIHAK
graduated from The University of Texas at San Antonio with a bachelor's degree in psychology and a minor in sociology. The School of Business has accepted Selee Hom for the graduate program.

PLANNED GRADUATES *for August 2019:*

TENIKA HOWARD
will graduate from The University of Texas at Arlington with a Bachelor of Science in Nursing.



Roger Juliana Emily Faith Sheldon Jose Tim



Nick Alyssa



LaDarius* Ben



Jack David

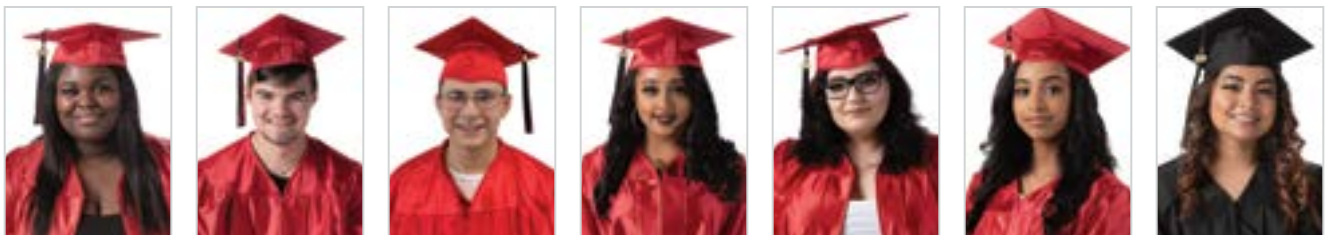

Alexis Danny Daniel Nebiyat Arianna Deborah Laura

Not pictured: Kristina

Class of 2019

Congratulations to our MCH students who earned their high school diplomas this year! We had two students graduate from public school, and 25 from the MCH charter school located on the Waco campus and operated in partnership with The University of Texas – University Charter School system.

Special thanks to First United Methodist Church of Waco for hosting our charter school graduation ceremony again this year!



Dina Selam



Demareon Joshua*



Aphter Adrianna*

*Graduated December 2018



New Homes at MCH Receive National Award for Innovation

Methodist Children's Home received the "2019 Innovation Award" from the United Methodist Association of Health & Welfare Ministries (UMA) during the organization's annual meeting on May 7 in Ft. Meyers, Fla. The award is in recognition of the state-of-the-art residential homes being built on the Waco campus of MCH to meet the needs of children and youth today and in the future.

The Innovation Award is presented to the UMA member organization that has demonstrated a creative and unique approach to ministry.

In 2015, MCH launched the Building Hope capital campaign which will ultimately lead to 11 new homes being built on the Waco campus, a location where MCH has cared for children and youth since 1890. The decision was the result of a strategic initiative that challenged MCH to develop an innovative new home design that considers the



needs of our current and future population, modern innovation and efficiencies, and current licensing standards. The first home opened in 2016 and was followed by two more in 2017. The fourth and fifth homes are nearing completion and funds are currently being raised for the remaining six homes.

"We are proud and honored to receive this recognition from UMA," said MCH President Tim Brown. "Since its founding 129 years ago, MCH has offered hope to children, youth and families through a nurturing, Christian community. At times in our history, MCH has prudently changed to



meet the evolving needs of society, and these new homes are yet another example of that evolution."

The design and furnishings of the new homes are a direct result of trauma-informed findings learned through expertise MCH has gained in Trust-Based Relational Intervention (TBRI) practices and through a longtime partnership with the Karyn Purvis Institute of Child Development at Texas Christian University.

These innovative homes have drawn interest and attention from other like-minded residential childcare organizations around the nation, Brown noted, and have already yielded positive results among the children served by MCH.

"Our new homes create an even stronger atmosphere where children feel safe and loved and have the opportunity to foster healthy, nurturing relationships in an environment utilizing cutting-edge research in the field of childcare and trauma recovery," Brown said. "Since the opening of the new homes, the percentage of children avoiding high-risk behaviors, the percentage of students completing the program as planned, and the percentage of students making educational gains have all increased."

The mission of UMA is to promote, inspire, recognize, and empower excellence in human service ministries.

"UMA strives to foster best practices to improve care and services among ministries throughout the country," said UMA President Mary Kemper. "This distinguished honor was bestowed upon Methodist Children's Home by its peers to recognize its impressive, creative approach to ministry." •

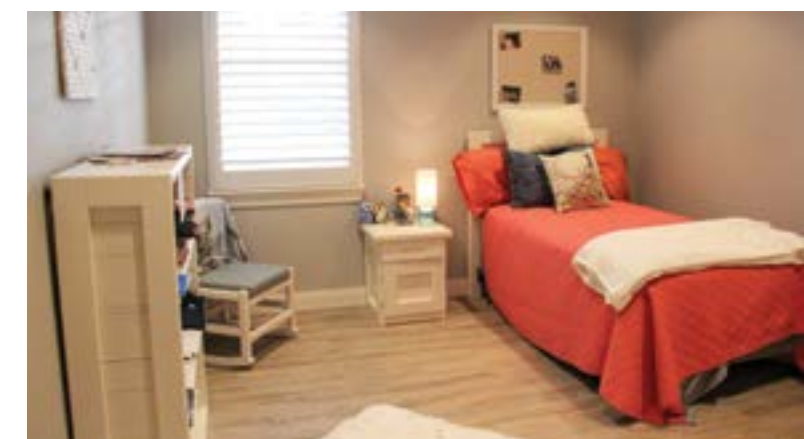

METHODIST CHILDREN’S HOME RECEIVES 2019 GUIDESTAR GOLD SEAL

Methodist Children’s Home again received the Gold Seal of Transparency designation from GuideStar, the world’s largest source of information on nonprofit organizations. The website GuideStar.com receives more than 10 million visitors each year looking for information on nonprofit organizations for the purpose of research, community collaboration and charitable giving. MCH President Tim Brown noted that less than 1 percent of nonprofits listed on GuideStar have achieved the Gold level. “Receiving the Gold Seal designation from GuideStar

shows that Methodist Children’s Home is committed to integrity and transparency as a top-rated nonprofit organization through the way we share our goals, strategies, capabilities, and vision,” Brown said. “As we carry out our very important work of offering hope to children, youth and families across Texas and New Mexico, this designation is another assurance to our supporters, benefactors and the public that MCH is worthy of their support and trust,” he said. MCH is also rated as a four-star charity by Charity Navigator, the nation’s largest charity evaluator.



MCH is accredited through the Council on Accreditation (COA), an independent, nonprofit accreditor of the full continuum of community-based behavioral health care and social service organizations in the United States and Canada. •

TOP 20 CHURCHES FOR DIRECT GIFTS AND TOTAL GIVING FOR 2018

DIRECT GIFTS		TOTAL GIVING	
Offerings and donations received directly from churches		Direct gifts from churches plus church credit requests from individual's donations	
1. Maysfield UMC	11. Coker UMC	1. First UMC Olney	11. First UMC Fort Worth
2. Kingwood UMC	12. Grace UMC Copperas Cove	2. Maysfield UMC	12. First UMC Richardson
3. First UMC Rockwall	13. University Park UMC Dallas	3. St. Mark UMC Cleburne	13. The Woodlands UMC
4. Marvin UMC Tyler	14. Mt. Zion UMC Panola	4. First UMC Rockwall	14. Coker UMC
5. First UMC Center	15. First UMC Coppell	5. Marvin UMC Tyler	15. Memorial Drive UMC
6. First UMC Grapevine	16. Matador UMC	6. First UMC Big Spring	16. Christ Church UMC
7. First UMC Fort Worth	17. The Woodlands UMC	7. First UMC Waco	17. Highland Park UMC
8. First UMC Corsicana	18. White's Chapel UMC	8. First UMC Center	18. Salado UMC
9. First UMC Gonzales	19. Petersburg UMC	9. First UMC Los Alamos	19. First UMC Lockney
10. First UMC Mansfield	20. Christ UMC College Station	10. First UMC Grapevine	20. Kingwood UMC

THANK YOU FOR YOUR CONTINUED SUPPORT!

BUILDING HOPE CAPITAL CAMPAIGN UPDATE: BOWEN AND GREATHOUSE HOMES WILL SOON OPEN



The Nancy J. Bowen Home and the B.R. and Helen Greathouse Home will open their doors to residents and staff this summer. These homes will be the fourth and fifth with a new design built on the Waco campus. The homes are a part of the Building Hope capital campaign MCH launched in 2015 which will ultimately lead to 11 new homes being built on the Waco campus. If you are interested in making a gift over your faithful annual support, please contact Trey Oakley at 1-800-853-1272 or TOakley@MCH.org. •

MCH GOLF CLASSIC 2019

Our 2019 MCH Golf Classic was a great success thanks to all of those who participated and sponsored this event at Cottonwood Creek Golf Course in Waco. Your gifts and participation truly make all the difference! •



HOWARD HOME: CELEBRATING A LEGACY OF CARE



“The Howard Home is soon to be a reality. Just what this means now to our home and what it will mean for the future cannot be measured in words. On average these [children] will find their home for approximately three years and then as others are added and they go out it will mean that 24 children will have received the special blessings of this shelter each year and as the years come and go it will be but a short time until in the Big World hundreds of men and women will be looking back to the Howard Home. ISN’T THIS A WONDERFUL INVESTMENT?”

—An excerpt from the September 1925 issue of *Sunshine Monthly*



The Howard family during a gathering at MCH.



The Howard family shares pictures with Trey Oakley at a recent event.

This prediction from the 1925 *Sunshine Monthly* was correct – the Howard Home has made a difference in the lives of countless children, youth and families.

The Howard Home first opened its doors on October 10, 1925, and served as a haven of shelter and an environment to foster growth and renewal for hundreds of young people. As MCH strives to better meet the needs of children, youth and families today and in the future through the construction of the new state-of-the-art homes and outreach centers, staff and alumni fondly remember the legacy of care the Howard Home provided for 94 years.

The Howard Home was a gift from longtime friend of MCH, Mrs. Florence C. Howard of Moody, Texas. The home was given in memory of her

husband, Charles Howard. It was the first cottage established by an individual patron.

It was said that each of Mrs. Howard’s children collaborated in the creation of the home for boys and that it was one of the most homelike places on campus. The home held a reception hall, living room, sun parlor, dining room, kitchen, and accommodations for 24 boys. Mrs. Howard was a frequent visitor and was said to have shared her life story with the children of the home during her visits.

The Howard Home has been an integral part of the organization’s legacy of giving. Beyond serving as a home for boys, it has also acted as the Howard Emergency Shelter, Howard Family Care Center and most recently as the Waco MCH Family Outreach office. •

YOUTH PROFILE

ROGER A SECOND CHANCE



A little more than two years ago, Roger got a second chance to make his father proud.

He had gotten into some trouble that led him to juvenile detention. However, instead of giving him his sentence, the judge told Roger to turn around and look at his father, who was sitting behind him in the courtroom. The judge gave him a choice: go to prison for six months, or try something new by going to Methodist Children’s Home where he could build a new life.

“I had never seen him cry before and I thought, ‘OK, this is something I’ve got to try to do,” Roger said.

Roger came to the MCH Boys Ranch in October 2016. At first, he said he continued to act up and make bad choices, but soon decided he needed to change his ways. He began socializing with his peers and connecting with staff members. He realized the people at MCH cared about him and wanted to help him.

At the MCH charter school on the Waco campus he decided to enroll in the agricultural sciences classes where he learned to care for and show pigs and how to weld and create projects in the workshop. It was an experience that was totally new to him.

“I learned responsibility and how to use the equipment,” Roger said. “I think it taught me a little more about maturity, how to be responsible for what I’m working on.”

He said he also learned about hard work by seeing the example of his teachers and staff at

the Boys Ranch. He now volunteers his time on the weekends to help out with feeding animals or finishing up projects in the shop when he is able.

Roger maintained an A and B average at the charter school and graduated in May. He also balanced his studies with a part-time job at a local restaurant. LaSonia King, Roger’s home life manager, said he has come a long way during his time at MCH.

“Roger has overcome many challenges while at MCH,” King said. “These challenges have inspired Roger to be the mature and motivated young man he is today. It’s been a joy to see him transform into a dependable, hardworking young adult. We are very proud of Roger’s achievements.”

Roger said he will continue to work and may attend Texas State Technical College to study carpentry or welding. He said he has been able to do more at MCH than he ever thought possible.

“Because of MCH I was able to get my first job and I’ve been able to keep it all this time, which to me is crazy because I never saw myself getting a job and doing something productive,” he said. “I never saw myself graduating and doing all this stuff I’ve been doing. The path I was going on was jail or even worse. I got a second chance to change and go down the right path.

“I think I’ve made my dad proud of the person that I’ve become.” •

■ SUPPORTING THE FRANKLIN COMMUNITY

Several youth and houseparents from MCH traveled to Franklin, Texas, to deliver toys and diapers collected through a donations drive for children and families in Robertson County affected by tornadoes that severely damaged the community on April 13. The group, along with MCH staff from MCH Family Outreach in Bryan and MCH Vice President for Programs Moe Dozier, delivered the goods to Franklin UMC. They were joined by U.S. Representative Bill Flores, who was there to lend a hand. •



■ MCH FAMILY OUTREACH OFFICES GET A NEW LOOK



room and a secure entrance that includes remote locks, keypads and a reinforced door. Case managers, who spend the majority of their time in the field, now have workstations and use “huddle rooms” as needed for private calls or visits with families. The Houston office also features a playroom for foster care visits.

“I think it is a great concept,” said Veronica Whalon-Peters, director of MCH Family Outreach in Houston. “Everyone is getting used to it and it is going well.”

MCH Family Outreach offices in Houston and Albuquerque are the latest locations to incorporate a similar new office design. The Dallas outreach office is scheduled to receive renovations next year.

Traci Wagner, program administrator for the Eastern region of MCH Family Outreach, said developing this new

concept took a lot of thoughtful consideration.

“The open office can foster collaboration, promote shared learning, and nurture a strong culture,” Wagner said. “It also allows us to create consistency among our 13 locations.” •



Staff from MCH Family Outreach in Houston have settled into their renovated office space after construction was completed at the end of 2018. Their location recently incorporated a new design to accommodate the growth of MCH Family Outreach programs.

The office transitioned from separate offices to collaborative workspaces, a larger conference

■ SPIRITUAL DEVELOPMENT WEEKEND 2019

Throughout the spring semester, youth at Methodist Children’s Home learned about dreamers from the Bible during Sunday worship services. The theme of pursuing dreams continued during Spiritual Development Weekend in March.

“We’ve been talking about what it looks like to pursue dreams even in the face of adversity,” said Kim Clark, director of spiritual development. “We’ve also talked about how our dreams can be vast and varied, change over time, be seemingly big or small, but God has created us for greatness. He has gifted us in ways that are designed to contribute to the Kingdom and not be self-serving.”

During a focus on dreamers in the Bible, Spiritual Development found a perfect fit to speak to students during a Friday night event at the chapel – the founders of ReFit, a local fitness business that incorporates movement and music for workouts in an encouraging environment. The staff said they felt their guests would offer youth a new

way to worship and share an encouraging message due to their efforts to create a community of belonging, acceptance and forgiveness.

the scavenger hunt, the Spiritual Development team hosted a senior lunch to spend time with those about to graduate as they reflected on their time at MCH,

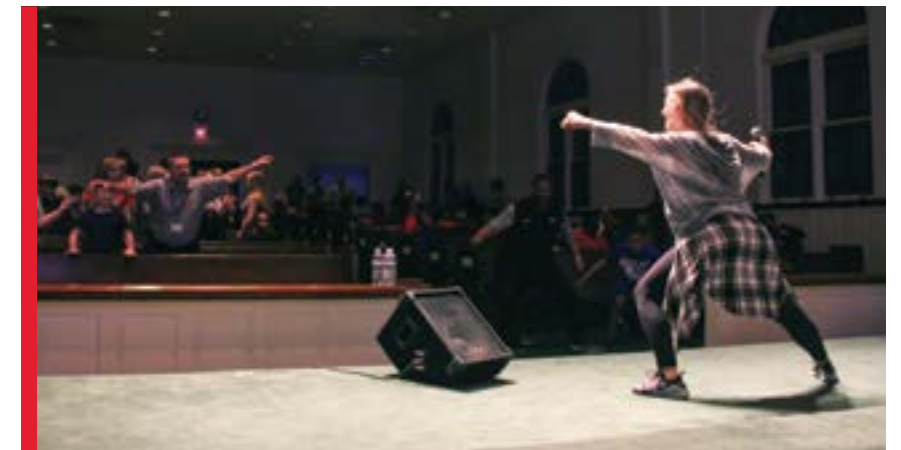

Emily Field, one of the ReFit founders, spoke about overcoming fear to pursue her dream, facing obstacles, and her own personal faith. She answered questions and then led the group in exercise.

On Saturday, youth competed as homes during a “dreamers” scavenger hunt to visit local sites and businesses such as the Doris Miller monument and the Waco Hippodrome. Following

heard about their plans and also their fears as they approached the end of the school year.

Spiritual Development staff said the event is focused on engaging with the work that God is doing in their community and celebrating as a community the growth that is happening while also pushing youth to continue to be and do more. •

■ CHILD ABUSE PREVENTION MONTH

Staff across Methodist Children’s Home joined together to show support for children during Child Abuse Prevention Month in April. In Texas and around the nation, April 5 is designated as “Go Blue Day” to officially kick off the effort as thousands wear blue to raise awareness. MCH Family Outreach offices in Abilene, Corpus Christi, El Paso, Killeen, Lubbock, Tyler, Waco, and Las Cruces, New Mexico, also planted pinwheel gardens during April as part of the Pinwheels for Prevention initiative led by the national organization Prevent Child Abuse America. •



TRANSITION SERVICES

AMAN
REFLECTING ON THE JOURNEY

When Aman came to Methodist Children’s Home in 2010, he was only one year removed from living in India. American culture and language were still relatively new to him, and the only person he was close to was his mother. However when hard times led him to MCH, Aman showed his resilience by taking advantage of the opportunities provided to him, excelling both personally and academically.

Aman graduated from high school in 2015 and earned several scholarships to attend college. In May 2019, he completed his bachelor’s degree from The Cockrell School of Engineering at The University of Texas in Austin.

“As a kid, I always liked looking at buildings in cities downtown,” Aman said. “I always wanted to do this when I was little and I’ve stuck with it.”

After graduation, Aman plans to continue his research job at the university throughout the summer and has been accepted into graduate school at UT this fall. His dream is to one day work for an engineering design firm.

Throughout his education, Aman expanded his horizons by traveling and studying abroad. He has spent summers in Argentina, New York and last summer returned to India where he spent his early childhood. He said he enjoys experiencing different parts of the world and it has helped him appreciate what he has in his life.

Aman is supported by the MCH Transition Services team. Crystal Anthony, his Transition

Services coordinator, communicates with Aman twice a month or more depending on the time of year. Anthony said she enjoys her visits with Aman and said he has a wonderful sense of humor and knowledge of current events.

“I have seen him mature as a young man, and I am so impressed with him,” Anthony said. “Aman is a very responsible person and truly puts in the work on his grades. He leaves a lasting impression on people.”

Aman said the relationships he built at MCH played a big role in shaping the man he is today, and he continues to stay in contact with several staff members.

“Everyone at MCH was always nice, and I think being nice kind of rubbed off on me,” he said. “I could’ve been angry, but that didn’t happen.”

Although he has performed well academically, Aman said his success is due to more than just being good at math and science.

“People think I’m super smart,” he said. “I am smart but I also have to work hard. You still have to have a good work ethic to succeed.”

When asked if he had any advice for MCH youth graduating from high school, Aman said he would tell his fellow alums to be sure to give back to others.

“Focus on bettering yourself, but also bettering other people around you,” he said. “I think when you help make other people better, you are bettering yourself too.” •

MEMORIAL GIFTS AND GIFTS OF HONOR

GIFTS MADE FROM JANUARY 2019 THROUGH APRIL 2019

Honorariums

Celebrating the birth of Lila Wren Shelton

Mr. and Mrs. Thomas Jones

Celebrating the marriage of Reverend Phil and Danna Chamberlain

Reverend J. Byron Jarratt

Susan Beatty

Lonnie and Derilda Jones

Edith Craig

Genevia Hendricks

Dickerson Family

Clifton S. Dickerson

Taylor, Wills and Cameron

Betty Carole Edwards

Katie’s Birthday Fundraiser

Katie Edwards

Facebook.com donations

Tom Gregory

Karen Hedblom

Nancy Prucha

Rebecca Woolard-Woodard

Jack and Karen Faubion

Joe and Belinda Faubion

Staff of First UMC Celina, TX

Amy and Shelby Barley

First UMC Desoto, TX

Laurell Kay Stevens

Staff at First UMC Grapevine, TX

Sandy Robinson

Stacie’s Birthday Fundraiser

Facebook.com donations

Stacie Flanagan

Terri Jones

Janet Golden

Harold and Carol Cain

First UMC Goldthwaite Volunteers

Melanie and Brandon Bartek

Kay and Lynn Boese

Spud Bolt

Mary Brookings

Donny Brooks

Sue Cockrum

Mickey and Doris Donahoo

Suzan Garner

Denise Gentsch

Tracy Graves

Wynona and Tommy Head

Peggy Herbert

Hallie Jo Hohertz

Susan Hohertz

Ellen Lartey

Heidi Lee

Barbara Lucht

DeWayne and Patty McCasland

Carrie Miles

Heather and Clint Patrick

Alma and Jerry Priddy

Linda Schuster

Sonya Scott

Suzanne and Lynn Smith

Jhenisa Stegemoller

Ty-Bo Tyson

April Wetzig

Laura Wilson

First UMC Goldthwaite, TX

Shawna’s Birthday Fundraiser

Facebook.com donations

Shawna Graham

Charles Keller-Weaver

Cheri Swift

Charlie Taylor

Nelda Hazlewood

Mr. Jarrett Louder

Regina Henley

Pathfinders Sunday School Class

First UMC Childress, TX

April Higgins

Amy and Shelby Barley

Brandy Hudson’s Birthday

Sandy Robinson

Tom and Susan Hughes

Rebecca Sue McKillop

Karen Jackson’s Birthday

Alice Sappington

Brock and Shannon Jacobs

Anonymous

Mary Jones

Fidelis Sunday School Class

St. Mark UMC Cleburne, TX

Tammy Kearney

Amy and Shelby Barley

Mr. and Mrs. Bruce Kennedy

Maggie Allison

Law’s Chapel UMC Choir Music

Rebecca Narramore

Mrs. Sandy Lewis

Joe and Jami Lovelady

Vernon and Jewel Lockridge

DeLeah Lockridge

Reverend Pat McClatchy’s 90th Birthday

Coleman Trinity UMC

Doreen McCormack

Palmer, Jack and Ryder Grabner

Kyle and Karen McNeely

Don and Michele McAvoy

The Men’s Breakfast

First UMC Center, TX

Mae Teske

All children of Methodist Children’s Home

Betty Carole Edwards

Methodist Children’s Home

Dallas Outreach

J.C. and Brenda Dunn

Dena Miller

United Methodist Women

First UMC Brenham, TX

Ellen Miller

Joe and Belinda Faubion

Greg and A.J. Miller

Joe and Belinda Faubion

Jim and Rasie Miller

Joe and Belinda Faubion

Dan Moore’s Birthday

Janie and Fain McDougal

Sandy and Mike Nix

Judy Morgan

Judith Adams Pittman

Kathleen Pellegrino

Dr. Levi Price

United Methodist Women

Magnolia UMC Magnolia, TX

Tim Price

United Methodist Women

Magnolia UMC Magnolia, TX

Sis Renshaw

Charles and Sue Heaberlin

Heath Robinson

Sandy Robinson

Betty Rosenbaum

Reverend J. Byron Jarratt

Kevin and Mimi Savio

Ana C. Lewis

George and Jenny Schroder

Joe and Belinda Faubion

Marene Shoaff

Allie M. Davenport, Jr.

Bob and Eileen Sidlo

John and Toni Daniels

Tod and Laura Swann

Frances D. Swann

Mr. and Mrs. Maurice Talbert

Wesley Talbert

Melodi and Lance Tripp

Mr. A.A. Schellenberg, Jr.

Roger Van Horn

Hunter and Totsy Cunningham

Dick, Lorraine and Eric Ware

Mary Carolyn Dye

John R. Warren’s Birthday

Becky and Quentin Warren

Ahmad Washington

Brian Reid

Larry Williams

Tom and Judy Morgan

Matt Willis

Sandy Robinson

Becky Willis’ Birthday

Sandy Robinson

Bob and Shirley Zimmerman

Mr. and Mrs. Darrell Zimmerman

Memorials

Virginia Abernathy

The Jackson Family:

Virginia, Michael, Evelyn & Lauren

John Alcorn

Barbara Cole

Erwin (Jake) Allison
Linda Smith
Marvel Jean Anderson
Wm and Ann DeForest
Mary Anderson
Lois and Bill Horton
Jeanne Sellers Arnold
Ms. Mary Bone Adamson
Wayne Austin
John and Rachel Austin
Mr. Jerry Barnard
Dr. and Mrs. Marcus E. Young
Thomas L. Barrow, Sr.
Mrs. Linda S. Barrow
Dr. Roy T. Bassett
Mary Bassett
Mrs. Freda Bates and Mr. Jack Bates
Patty and Craig Lewis
Betty Bender
Susan Beatty
Brenda Bubert
Ray and Mary Butler
Gearench Clifton, TX
Sherry Robinson
William and Judy Shaw
Joanne Slover
Sam Bennett
Tim and Joyce Woodlock
Gene Bishop
Shirley B. Manning
Kathryn and Herman Blackwell
Mr. and Mrs. Ray L. Carter
Mildred Bland
Elaine Healy
John Blankinship
Ann Blankinship
James D. Bonsall
Lynda M. Bonsall
Jimmy D. Boswell
Mr. and Mrs. Pryor Wilson
Peggy Brashers
Arledge Brashers
Annette Britt
Pam Goergen
Harold Brown
Reverend & Mrs. Kenneth R. Byrd
Tom Brown
Ruth Irvine
Carolyn Bruns
Brad Mounger
Les Callison
Patricia and Art Greenhaw
Jane Carlton
Glenda Enderli
Wilma (Jo) Carroll
James Carroll
Patricia A. Kirby
Mary Carroll Nelson
Don Weber
Colleen Cashman
Bruce and Beverly Sherman
Kevin and Amanda Sherman
Leonard and Linda Weeks
Dee Casstevens
Mary Lou Massengale
Frances Caswell
Judith Ann Caswell
Julian Caswell
Judith Ann Caswell

Ada Cebrun
Shirley Cebrun
Richard Cebrun
Shirley Cebrun
Clarence (Tex) Chachere
Carolyn Saunders
Alyce Christian
United Methodist Women
Trinity East UMC Houston, TX
Irene Clark
Leslie and Candy Mallonee
Dr. and Mrs. C.H. Cole, Sr.
Mr. and Mrs. Derrell Helm
Margaret and Charles Cole, Jr.
Mr. and Mrs. Derrell Helm
Mary Eugenia Cowan
Gaston Family Reunion
Betty
Sandy Robinson
Lera Crow
Linda Phillips
Oma Lee Davenport
Allie M. Davenport Jr.
Bonnie Davis
Jim and Wyona Riley
Bruce DeHart
Marjorie DeHart
Howard DelCour
Shirley B. Manning
Dr. Henry Dethloff
Jack and Margaret Gressett
Mrs. Donna Dice
Dr. and Mrs. Marcus E. Young
Lavinia Dillard
Elaine Best
Melanie Brown
Sandy Ritchie
Stacey Ritchie
Hazel Dooling
Genevia Hendricks
Wayne Drummond
Mr. & Mrs. Arnold & Frances Pechal
James H. DuBois
Gloria Arnold
Gary and Susan Baker
Jeanita and Randy Beck
Jim and Shelley Brooks
Boyce and Len Brown
Tim and Susan Brown
Bill and Karen Brunson
Priscilla Camp
Crossroads Animal Clinic
Woodway, TX
Philip H. Croyle, M.D.
The Daughtrys
John and Mary Deitz
Moe and Janet Dozier
The Droddys
All Employees of DuBois Furniture
Waco and Temple locations
Louie and Sara Jo Englander
Ann and Joe G. Ferrell
Sally and Trigger Firmin
First UMC Waco, TX
Dr. and Mrs. David Gardner
Felicia and Somers Goodman
Tom and Nancy Harrison
Andy and Mindy Hawkins
Billy and Cynthia Hawkins
Charlotte and Ron Henderson

Sherrie and Mike Holman
Ron and Cheryl Holy
Alison Gregg Hurtick
Mr. and Mrs. Hugh Gary Jackson
Don and Cindy James
Jaynes, Reitmeier, Boyd & Therrell P.C.
Waco, TX
Mr. and Mrs. Baxter Johns
Scottie Johns
Susan Johnsen and David Young
Dana and Scott Jones
Nancy and David Lacy
Roane M. Lacy, Jr.
Lester and Helen Lemay
Les and Karen Leskoven
Virginia and Don Lewis
Melvin Lipsitz
Bob and Diane McEachern
Ray and Becky Meadows
Bryan Mize
Mike and Elaine Morris
Ellie and Ed Morrison
Trey and Karen Oakley
The Oestrichs
Mr. and Mrs. Don Parks
Mary Lee and Joe Phipps
Kathryn S. Place
Nancy Potts
The Reeds
The Schneider Group
Waco, TX
Judy Sere'
Sheila and Albert Shanks
Suzanne and Kent Starr
Erin E. Stewart
Bryan and Rene Taylor
Texas First State Bank
Waco, TX
The Thompsons
Carol Treese
Tommy and Jeanne Waggener
Mr. and Mrs. Jeffrey A. Wooley
Zenith Freight Lines, LLC
Conover, NC
Mary Elizabeth Rochelle Duerson
Mrs. Margaret Harmon
Joan Dugger
Ray and Rosemary Sancton
Bettye Dunbar
David H. Dunbar
Dr. Philip Duvall
Dr. and Mrs. Preston Bunnell
Mr. and Mrs. Jim D. Chance
Derrell Conway
Loretta Conway
Kevin Duvall
Kay Hanna
Ms. Dale Ann Lange
Lubbock Diagnostic Radiology L.L.P.
Lubbock, TX
Jim and Dee Moyes
Norvene Owen
Scott and Cathy Porter
Jim and Wanda White
John P. White
Mark Zimmerman
Marsha Earles
Compass Sunday School Class
St. Luke's UMC Houston, TX
Mrs. Mary Egger
Mr. and Mrs. Frank A. Klahn

Mr. James Henry (Hank) Elder
Courtney's AFS Team:
Donna and Rick
Peggy and David Davis
The DeBois, Blanc and Pruitt Families
Larry and Julie Edgerton
FEMA Group Richmond, TX
Officers and Employees of Frost Bank
Houston, TX
Mrs. Mary Kay Gray
Susan Grigson
Family of Geraldine Hall
Robert Half
Dianne Huddle
Haley McMinn
Mr. Dudley McMinn
Steve and Linda Munden
Dan and Teri Pender
Ann Riddle
Mr. and Mrs. James B. Storie
Mr. and Mrs. Richard C. Watts
E. Jean English
Anonymous
Hal Erickson
Wincie I. Cannon
Susan Fielder
Josie Fielder
Danny Fillingim
Ruth Irvine
Polk Auction Co. LLC
New Paris, IN
Edna Flanagan
Pete and Darlene Smith
Barbara Fleeman
Norman Fleeman, Jr.
Lori Homeyer
Freeman and Cathy Lott
Kwinton and Kristin Urban
Jim and Cheryl Worley
Father of Ron Ford
Dr. Margaret Briley
Thomas Daniel Franks
Hunter and Totsy Cunningham
Harry Frankson
Mr. & Mrs. Michael Bubenik & Family
Family of Harry Frankson
John Freeman
Garry and Dr. Ann Weiss
Chad Garren
Mr. and Mrs. Luther Garren
Marion Garrison
Kyle James & Debbie Burroughs
Jim Gathings
Together Class
First UMC Euless, TX
Don Gautier
Don Gautier Investments
Temple, TX
Charles Gee
Rick and Kim Anderson
Mrs. Toddy George
Dr. and Mrs. Marcus E. Young
Gerald Gerlich
Charles Haese
Jerry Bascom Gibson
Felicia Bond
Jennifer and Babe Crider
Chris Dorow
Roy and Toni Drake
Hess Stampede Team-Houston
Humble, TX

Wilfred Kleiber
Ann D. Philips
Nancy and Darin Rapp
Frank and Doris Rork
Barbara Turner
Ernie and Martye Underwood
Mr. and Mrs. Brent D. Walker
Bill and Mary Whitman
Jim and Cheryl Williams
Cletus Juanita Golightly
Joe and Corliss George
Mavis Greer
Donald Oliver Greer
Sara Jo Hagler
Lonnie and Derilda Jones
Judy Hammond
James and Doris Long
Jerry D. Hardwick, Sr.
Mr. and Mrs. Leslie Mallonee
Joni Latty Harris
Amy and Shelby Barley
Steven and Tere Garlington
Debbie Louder
Doris Harrison
Carol and Fred Nelle
Jack Hart
Loretta and Ray Day
Sondra Elise Peterson Helms
Sue and Nelson Peterson
Jeff Hinger
Mr. and Mrs. Leslie Mallonee
Vivien Hollingsworth
Helen Williams
Diane Hoogland
Carolyn Saunders
Marilyn Howard
Carol and Fred Nelle
Don Howeth
Shelby and Amy Barley
Reverend David Howeth
Shelby and Amy Barley
Charlsie Evans Huffmyer
Ruthie Kindl
Matt Inmon
Charles and Cindy Huffman
Donald Edward Ison
Sue and Nelson Peterson
Janet Jackson
Mr. and Mrs. David Stiver
Mrs. Barbara Johnson
Montie Ray White
Marjorie Brown Johnson
Robert and Ima Brown
Meritt and Martha Johnson
Kenneth G. Philips
Johnny Jones
Tim and Joyce Woodlock
Reverend Thomas Irving King
Mr. and Mrs. Hal W. Harton, Jr.
Cecile Kitching
Patsy Canada
Midge Knight
Tere Garlington
Norma Stanley Lambert
Mr. and Mrs. Larry R. Stanley
Kristi Lang
Paula Fitts
Mildred Geddes Langford
Mr. Harmon Langford
Sue Schmitz Lattig
Mrs. Barbara Cole

Margaret Lawley
Thurman and Oliver Families
Mrs. Fran E. Walquist
Carole Lawson
Epworth Sunday School Class
First UMC Big Spring, TX
Ima Lawson
Patricia and Art Greenhaw
Bobby Lee
Carolyn A. Lee
Jackie Lees
Glenn and Kay Furman
Don Leifeste
Allan and Betty Fink
Jimmy Leskoven
Bradley Neil Leskoven
Carolyn Leskoven Pena
Joan Beth Leskoven
Megan Elizabeth Leskoven Wagers
Linda K. Lewallen
Alice Sappington
William Henry Lightsey
Lonnie and Derilda Jones
Wayne Lindley
Pete and Darlene Smith
Frances Lindquist
Jane D. Allen
Claudeen Lutke
Carolyn Saunders
William Loyd Lynch
Ralph and Beverly Hornick
Mrs. Mary Maas
Mr. and Mrs. A.C. Von Minden
Sharon Daly Mansfield
Stacy Adams
Robert (Bob) Marks
Reverend & Mrs. Kenneth R. Byrd
Dan and Reba Fischer
Danny Martin
Louise Boyles
Lorenzo Martinez, Jr.
Leslie and Candy Mallonee
Mildred McAllister
Dr. and Mrs. Tristan Alexander
Ross D. McConaghy
Gloria S. McConaghy
Homer McDorman
Nancy Haughn
Lillie McKinney
Fred L. Chapman
Koinonia Riders
Weatherford, TX
Danny Ray McKown
Richard H. and Kay W. Davis
Lois Ann Ward McKown
Madelon Bradshaw
Richard H. and Kay W. Davis
Mr. and Mrs. Rocky Kimball
Mitch and Will Pflugh
Trinity Portfolio Advisors, LLC
Southlake, TX
Lois McKown and Ray McKown
Jere Robertson
Andrew McMahan
Steve and Gail Millard
Mr. and Mrs. Ronald L. Nowlin
Louis and Josie Belle Merrill
Marilyn Kenyon
James Merriman
Mr. & Mrs. James Wilhoit & Family

Janette (Janey) Middleton
Lynn-Garza County Farm Bureau
Tahoka, TX

Bryan, Debra and Olivia Mikulik
Dr. and Mrs. Marcus E. Young

Jenny Trice Millican
Herman (B.B.) Burnett
Leesa Burnett
Shirley Trice Burnett

Margie Morrison
Mildred S. Norman
James and Laquita Showen
Mr. and Mrs. Harrison Spear
Mrs. Mary Lee Steger

David Morrow
Ms. Barbara J. Cole

Edward Mundhenk
Jean Gorab
Surroundings Furniture & Design, LLC.
Northfield, NJ

Ronny Murray
Les and Karen Leskoven

Margaret C. Norman
Rick Norman

Garry Nutt
Leslie and Candy Mallonee

Sam O'Gwynn
Ms. Charlene (Charlie) Carter Marlow

Mary Burke Parks
Karen and Stephen Jones
Vivian & Richard Zeeck & Family

Baker Pattillo
Hunter and Totsy Cunningham

Bobby Pell
Amy and Shelby Barley

Sheila Penney
Sandra Owen

James Don Perkins
Charles and Carol Brown

Bessie Katherine Perry
Ms. Elsie Dressen
Gary and Judy Hart
G.G. Johnson
Don and Kappie Sattler
Melanie and Mark Sattler
Jerrald and Sherry Smith
Cynthia Troia

Mrs. Eloise Philp
Sylvia and Jon Barker

Janet Pick
Glenn and Kay Furman

JoAnne Prewitt
Betty Carole Edwards

Richard Price
Jane D. Brooks

Wayne Prince
Rick and Kim Anderson

Jeri Ragsdale
Jim and Lynn Stuckey

Aunt Lucile Randall
Mary Lee Steger

Beverly DeShong Ratcliffe
Francille McCarthy
Marc McCarthy
Mary McCarthy Moore

Don Read
Dub and Rebecca Narramore

Jill Jolynn Reep
Leland and Barbara White

Mrs. Ima Lee Swint Reeves
Frank Busch
Mr. and Mrs. J.R. Scarbrough
Patricia Tausch

Sam Renshaw
Charles and Sue Heaberlin

Allen Rhoads
Ann Gibson

Norman Richey
Wayne and Wanda Stone

Jane Rivers
Ruth Irvine

Eleanor Roberts
Andrew Thompson

Mildred and Elmer Rodgers
Gary and Cheryl Rodgers

Ben Rosentreter
Patricia and Art Greenhaw

Louis Ruthardt
Judith Ingle

Claudia Sceen
Ms. Bess L. Nellis

Lynn Schaberg
Wm and Ann DeForest

Charles Schmidt
Lynn Rankin

**Bernice G. Schroder and
Christian P. Schroder**
Shirley B. Manning

Harry F. Scott
Alma Jo Scott

Jeannie Scott
Ed and Debbie Hewitt

Jet Seale
Richard and Ginger Honeycutt

Jeff Crew Sellers III
Mr. and Mrs. R.E. Krueger
Gay Trahan
Dr. and Mrs. James R. Trahan

Helen M. Shelton
Robert Shelton

Ma Shoemaker
Herman and Pam Young

Trina Slaten
Charles and Carol Brown

Mrs. C. Sluder
Mr. and Mrs. Arturo Cortez

Mrs. Mary Smith
Joe and Jami Lovelady

Mary Sorley
Ken and Mary Sorley

Barbara Spielman
Loretta and Ray Day

Ruby Stanton
Stan and Tammy Grandstaff Strickland

Betty Stephens
Jack and Sara Pursley

Mrs. Martha Stewart
Ted and Beverly Tudor

Dr. Noah W. Stone
Frankie Hendley and Family

Marie Strickland
Lamplighters/Maranatha
Sunday School Class
First UMC Lockney, TX

Marie Strickland
Charles and Cindy Huffman

Fay Stubbs-Mathers
Capitan UMC Capitan, NM

Emma Taylor
Merwin E. Taylor

Bob Thurman
Claude and Tish Prewitt

Dorothy Todd
Reverend & Mrs. Kenneth R. Byrd

Patsy Turk
Reverend & Mrs. Kenneth R. Byrd

Thomas Vann
Glenn and Kay Furman

Marie Vanzura
Robert Drury

Tony Voight
Ed, Shay and Rachael Holden

Kay Wade
Kerry and Charlie Kasparian

Jim Waldrup
Together Class
First UMC Euless, TX

Eric Waligura
Bruce and Beverly Sherman

Dorothy Jean Walker
Donald and Joyce Durham

Louise Howell Ward
Jeanne G. West

Darlene Sands Warnack
Hunter and Totsy Cunningham

Dwain Warren
Jerry F. Hall

Millon Washington
Dub and Rebecca Bowden Narramore

Dr. Bud Watts
Mr. and Mrs. Bill Watts

Barbara Weber
Judy Hughes

Mrs. Betty West
Dr. and Mrs. Marcus E. Young

Jimmy Wheeler
Frances Biggs
Charles and LaRue Pierce

William Edward White
John and Sandra Roberts

Cleo and Herbert Wiley
Gary and Cheryl Rodgers

Nancy Williams
John C. Williams

Curtis Edwin Wills
Betty Carole Edwards

Violet Wilson
Patricia and Art Greenhaw

Phyllis Joan Wright
Elizabeth and Charles Daigle

Ruth D. Young
Agape Sunday School Class
Wimberley UMC
Wimberley, TX

Ryan J. Zeek
Charles and Vi Zeek

Dorothy F. Zumwalt
Mr. Donald Schiller

MEMORIAL GIFTS AND GIFTS OF HONOR ARE
RECOGNIZED FOR THEIR LEVEL OF SUPPORT

\$500 - \$999 GIFTS

In honor of
our dear friends,
Lt. Colonel Barry McFarland
USAF, Retired
and Dr. Molly McFarland
by Blain and Debbie Keith
Austin, TX

In honor of
B.J. Ratcliff
by **S.D. Ratcliff**
Corpus Christi, TX

In honor of
Woods UMC
by Anonymous

In memory of
Wanda Bonner
by Bobby Bonner
Midland, TX

In memory of
James H. DuBois
by DuBois Furniture
Waco, TX

In honor of
James H. DuBois
by Mr. and Mrs. David Norwood
Waco, TX

In memory of
Dr. Philip Duvall
by **Ralph and Fran Townes**
Corsicana, TX

In memory of
R. Marie Edgar
by **Paul and Marie Wolfe**
College Station, TX

In memory of
Georgia Mae Chambers Hamilton
and Joni Latty Harris
by Mrs. Nelda Hazlewood
San Angelo, TX

In memory of
Augusta Hodges
by **John and Janet Wilson**
Paradise, TX

In memory of
Mrs. Helen (Robert) Langham
by Mrs. Archie W. Fleming
Jacksonville, TX

In memory of
The Reverend Eugene Steger
by Mrs. Mary Lee Steger
Tyler, TX

In memory of
Mark Trautmann
by **Keith and Pamela Trautmann**
Richmond, TX

In memory of
James S. Wilkins
by Ruth Wilkins
Waxahachie, TX

In memory of
Shirley Wittman
by Mr. Robert Wittman
Yoakum, TX

\$1,000 - \$2,999 GIFTS

In honor of
Ed and Tommye Autery
by Dan and Vicki Sweatt
Midland, TX

In honor of
**Children in the John and
Julie Diem Family
by John and Julie Diem**

In honor of
Jerry and Joyce Jarvis
by Mel and Cindy Trousdale
Redondo Beach, CA

In honor of
Robert (Bob) Trudo
by **Martha Trudo**
Killeen, TX

In memory of
Wilson and Iona Barfield
by **The Wilson and Iona**
Barfield Family
New Boston, TX

In memory of
Barbara Fleeman
by **First UMC Goliad, TX**

In memory of
Melvin and Irene Hagan
and Joyce McCarty
by Adelle and Jerry McCarty
Ennis, TX

In memory of
C. Clyde Hamblin
by Mrs. Martha Hamblin
Midland, TX

In memory of
Joe Brandon McLean
by **Mr. Joe McLean**
Granbury, TX

\$10,000 - \$20,000 GIFTS

In honor of
Tim Brown
by **The Pearl Thornell**
Charitable Foundation
Corsicana, TX

In memory of
Totsy's grandparents,
John Hill Sharbutt and
Sarah Parker Sharbutt
by Hunter and Totsy Cunningham
Nacogdoches, TX



CONGRATULATIONS TO OUR **2019 GRADUATES!**